



Types and Functions of Teeth

I can identify the types and functions of teeth.

I can identify similarities and differences related to scientific ideas.

Name of tooth:	Canine
Function:	

Name of tooth:	Wisdom Tooth
Function:	

Name of tooth:	Incisor
Function:	

Name of tooth:	Molar
Function:	

Name of tooth:	Premolar
Function:	

Key:

Canines	Molars	Premolars	Incisors	Wisdom Teeth
---------	--------	-----------	----------	--------------

The boxes below explain the function of the types of teeth.
Cut out the boxes and stick them next to the correct arrow.

Holding and crushing food	Biting and cutting food	Grinding food
No function anymore	Tearing and ripping food	



Comparing Animal Teeth

I can identify the types and functions of teeth.

I can identify similarities and differences related to scientific ideas.

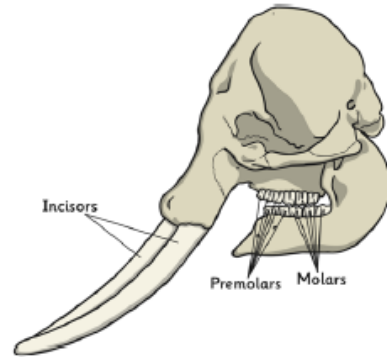

Elephant - Herbivore

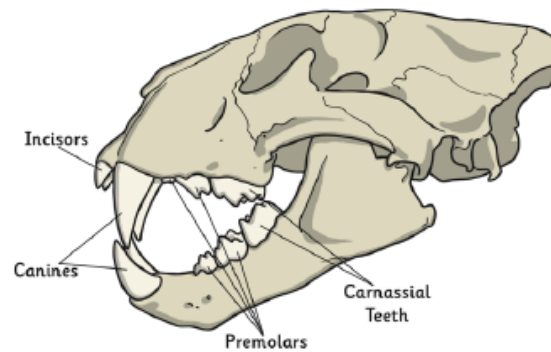

Lion - Carnivore

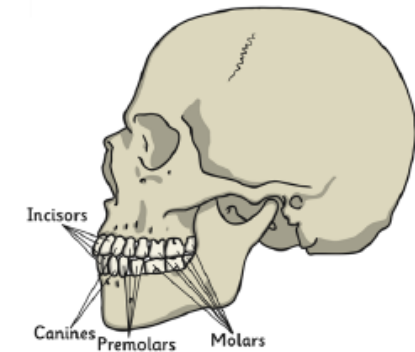

Human - Omnivore

What are the differences in the type of teeth these animals have?

What would happen if the lion had teeth like an elephant?



Interesting Teeth Facts

Pick your favourite animal and research their teeth. What type do they have? Why do they need them? What interesting facts can you find out about their teeth?

Name of animal:

Drawing or picture of its skull and teeth:

Function of teeth:

Interesting fact:

Did you know?

What would happen if humans had the same teeth: